

STEELECROFT PARKWAY
 VARIABLE WIDTH PUBLIC R/W MB 49 Pg 287

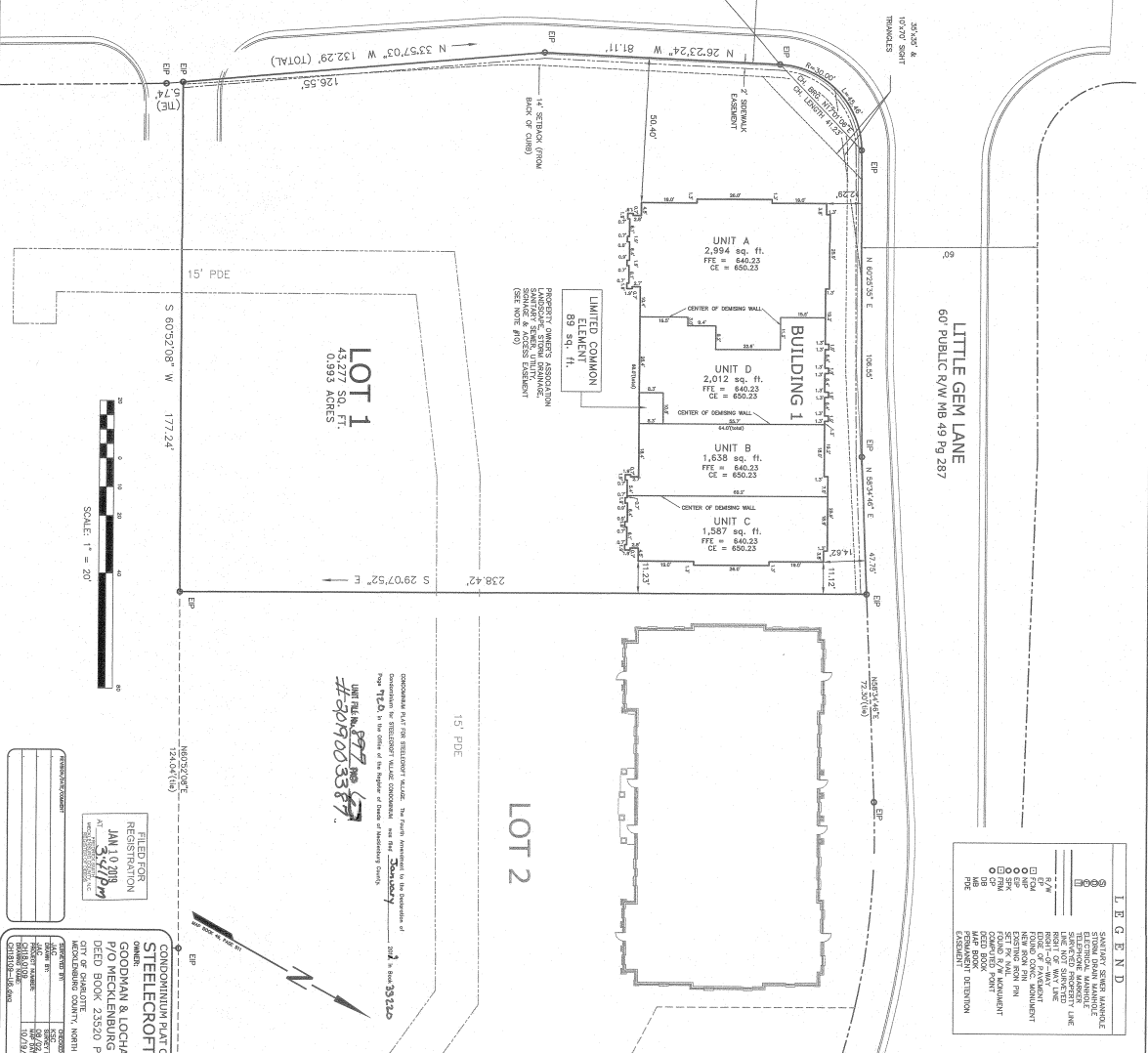

LEGEND

Symbol	Description
	STANDARD SURVEY BOUNDARY
	ELECTRIC EASEMENT
	WATER EASEMENT
	SEWER EASEMENT
	LANDSCAPE MAINTENANCE EASEMENT
	TRAIL EASEMENT
	ROW OF WAY LINE
	EASEMENT
	SETBACK EASEMENT
	EASEMENT
	SEWER EASEMENT
	EASEMENT
	EASEMENT

CONDOMINIUM PLAT OF:
STEELECROFT VILLAGE CONDOMINIUM
 GOODMAN & LOCHARY REAL ESTATE PARTNERSHIP
 P/O MECKLENBURG COUNTY PARCEL ID: 19955125
 DEED BOOK: 23520 PAGE 534

CITY OF CHESAPEAKE, NORTH CAROLINA

FILED FOR REGISTRATION
 JAN 10 2018
 AT 3:47 PM
 CHESAPEAKE, NC

RECORDING NUMBER: 180719/20018

ARCHITECT'S CERTIFICATE

ARCHITECT'S CERTIFICATE
 I, **ARCHITECT'S NAME**, hereby certify that the plans herein filed for recording are the true and correct copy of the plans as approved by me on this **DATE** day of **MONTH**, 2018.

ARCHITECT'S NAME
ADDRESS
CITY, STATE, ZIP

CONDOMINIUM PLAT OF STEELECROFT VILLAGE CONDOMINIUM
 Goodman & Lochary Real Estate Partnership
 P/O Mecklenburg County Parcel ID: 19955125
 Deed Book: 23520 Page 534

FILED FOR REGISTRATION
 JAN 10 2018
 AT 3:47 PM
 CHESAPEAKE, NC

RECORDING NUMBER: 180719/20018

CITY OF CHESAPEAKE, NORTH CAROLINA

ARCHITECT'S CERTIFICATE
 I, **ARCHITECT'S NAME**, hereby certify that the plans herein filed for recording are the true and correct copy of the plans as approved by me on this **DATE** day of **MONTH**, 2018.

ARCHITECT'S NAME
ADDRESS
CITY, STATE, ZIP

CONDOMINIUM PLAT OF STEELECROFT VILLAGE CONDOMINIUM
 Goodman & Lochary Real Estate Partnership
 P/O Mecklenburg County Parcel ID: 19955125
 Deed Book: 23520 Page 534

FILED FOR REGISTRATION
 JAN 10 2018
 AT 3:47 PM
 CHESAPEAKE, NC

RECORDING NUMBER: 180719/20018

CITY OF CHESAPEAKE, NORTH CAROLINA

ARCHITECT'S CERTIFICATE
 I, **ARCHITECT'S NAME**, hereby certify that the plans herein filed for recording are the true and correct copy of the plans as approved by me on this **DATE** day of **MONTH**, 2018.

ARCHITECT'S NAME
ADDRESS
CITY, STATE, ZIP

NOTES:

- The plat is intended to show the location and extent of the proposed improvements.
- The plat is intended to show the location and extent of the proposed improvements.
- The plat is intended to show the location and extent of the proposed improvements.
- The plat is intended to show the location and extent of the proposed improvements.
- The plat is intended to show the location and extent of the proposed improvements.
- The plat is intended to show the location and extent of the proposed improvements.
- The plat is intended to show the location and extent of the proposed improvements.
- The plat is intended to show the location and extent of the proposed improvements.
- The plat is intended to show the location and extent of the proposed improvements.
- The plat is intended to show the location and extent of the proposed improvements.
- The plat is intended to show the location and extent of the proposed improvements.
- The plat is intended to show the location and extent of the proposed improvements.
- The plat is intended to show the location and extent of the proposed improvements.
- The plat is intended to show the location and extent of the proposed improvements.
- The plat is intended to show the location and extent of the proposed improvements.

ARCHITECT'S CERTIFICATE

ARCHITECT'S NAME, hereby certify that the plans herein filed for recording are the true and correct copy of the plans as approved by me on this **DATE** day of **MONTH**, 2018.

ARCHITECT'S NAME
ADDRESS
CITY, STATE, ZIP

NOTES:

- The plat is intended to show the location and extent of the proposed improvements.
- The plat is intended to show the location and extent of the proposed improvements.
- The plat is intended to show the location and extent of the proposed improvements.
- The plat is intended to show the location and extent of the proposed improvements.
- The plat is intended to show the location and extent of the proposed improvements.
- The plat is intended to show the location and extent of the proposed improvements.
- The plat is intended to show the location and extent of the proposed improvements.
- The plat is intended to show the location and extent of the proposed improvements.
- The plat is intended to show the location and extent of the proposed improvements.
- The plat is intended to show the location and extent of the proposed improvements.
- The plat is intended to show the location and extent of the proposed improvements.
- The plat is intended to show the location and extent of the proposed improvements.
- The plat is intended to show the location and extent of the proposed improvements.
- The plat is intended to show the location and extent of the proposed improvements.
- The plat is intended to show the location and extent of the proposed improvements.

ARCHITECT'S CERTIFICATE

ARCHITECT'S NAME, hereby certify that the plans herein filed for recording are the true and correct copy of the plans as approved by me on this **DATE** day of **MONTH**, 2018.

ARCHITECT'S NAME
ADDRESS
CITY, STATE, ZIP

NOTES:

- The plat is intended to show the location and extent of the proposed improvements.
- The plat is intended to show the location and extent of the proposed improvements.
- The plat is intended to show the location and extent of the proposed improvements.
- The plat is intended to show the location and extent of the proposed improvements.
- The plat is intended to show the location and extent of the proposed improvements.
- The plat is intended to show the location and extent of the proposed improvements.
- The plat is intended to show the location and extent of the proposed improvements.
- The plat is intended to show the location and extent of the proposed improvements.
- The plat is intended to show the location and extent of the proposed improvements.
- The plat is intended to show the location and extent of the proposed improvements.
- The plat is intended to show the location and extent of the proposed improvements.
- The plat is intended to show the location and extent of the proposed improvements.
- The plat is intended to show the location and extent of the proposed improvements.
- The plat is intended to show the location and extent of the proposed improvements.
- The plat is intended to show the location and extent of the proposed improvements.

ARCHITECT'S CERTIFICATE

ARCHITECT'S NAME, hereby certify that the plans herein filed for recording are the true and correct copy of the plans as approved by me on this **DATE** day of **MONTH**, 2018.

ARCHITECT'S NAME
ADDRESS
CITY, STATE, ZIP

FOR REGISTRATION
Fredrick Smith
REGISTER OF DEEDS
Mecklenburg County NC
2019 JAN 10 03:41:35 PM
BK:897 PG:6-7
FEE:\$21.00
INSTRUMENT # 2019003387

TAYLORD



2019003387