

# AUSTIN VILLAGE

## MASTER SIGN PLAN

- Potential Wall Sign Locations
- Directory Sign Locations
- Main ID Sign Locations

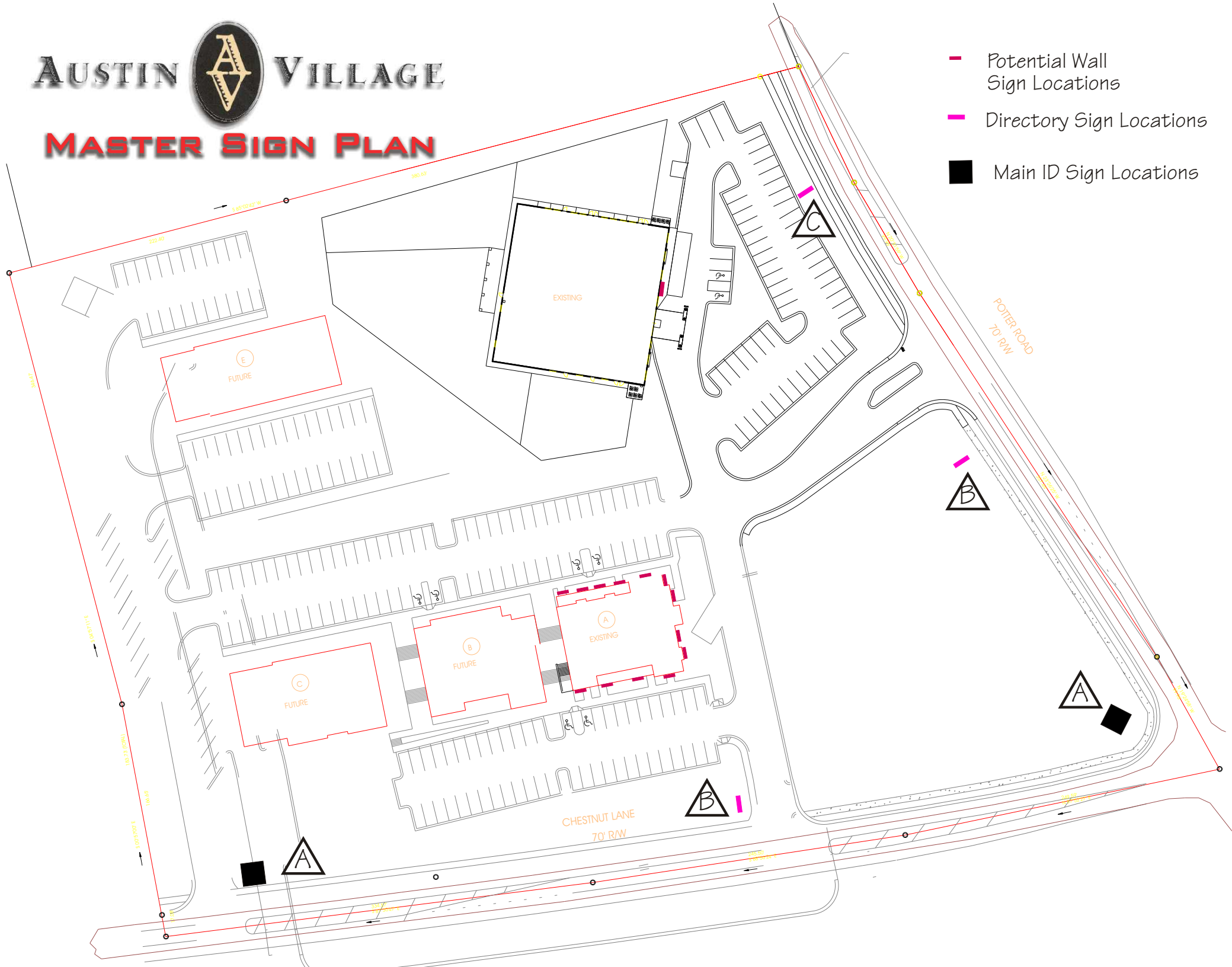

# Austin Medical Center

**SignArt**

6225 Old Concord Road  
Charlotte, NC. 28213  
704.597.9801  
704.597.9808 fax  
800.929.3521

**BID NUMBER**

17037

**WORK ORDER NUMBER**

**CLIENT**

Austin Village

**LOCATION**

Potters Rd.  
Indian Trail NC

**SALESPERSON**

PS

**REVISIONS**

NO.	BY	DATE	
1			
2			
3			
4			
5			
6			
7			

**DESIGNED BY**

Matthew Obst

**ISSUE DATE**

1/26/05

**FILE NAME**

2005/Austin Village 17037

**PAGE**

2 of 2

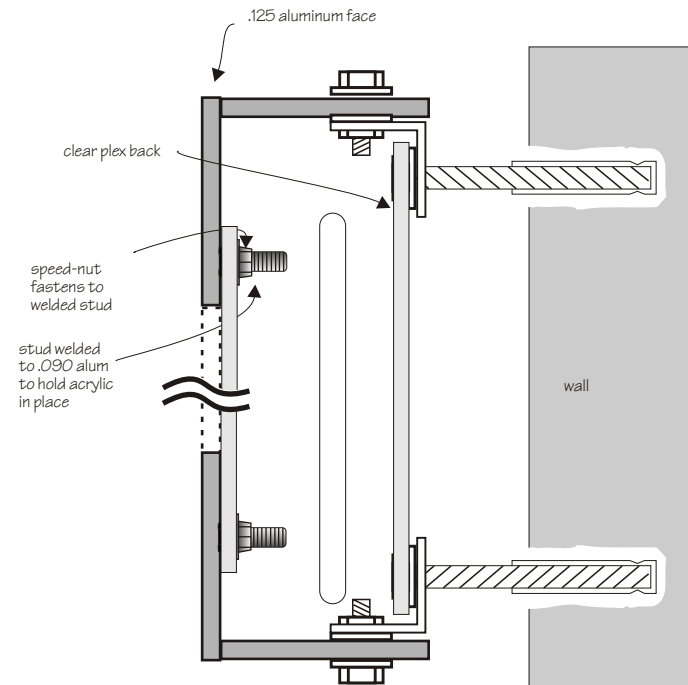

*Side View*  
Routed Face Detail  
backed w/ acrylic & LED lighting  
Wall is also backlit



Face Elevation

Scale: NTS

Provide tenant name panels. cabinet is shaped to follow the outline of the letters.  
Actual letters are routed & backed with plex. Entire cabinet is backlit

**APPROVED FOR PRODUCTION**

Date \_\_\_\_\_

As Drawn \_\_\_\_\_ As Noted \_\_\_\_\_

Client \_\_\_\_\_

Sales Rep \_\_\_\_\_

Project Mgr \_\_\_\_\_



# Austin Medical Center

**SignArt**

6225 Old Concord Road  
Charlotte, NC. 28213  
704.597.9801  
704.597.9808 fax  
800.929.3521

**BID NUMBER**

17037

**WORK ORDER NUMBER**

**CLIENT**

Austin Village

**LOCATION**

Potters Rd.  
Indian Trail NC

**SALESPERSON**

PS

**REVISIONS**

NO.	BY	DATE	
1			
2			
3			
4			
5			
6			
7			

**DESIGNED BY**

Matthew Obst

**ISSUE DATE**

1/26/05

**FILE NAME**

2005/Austin Village 17037

**PAGE**

2 of 2

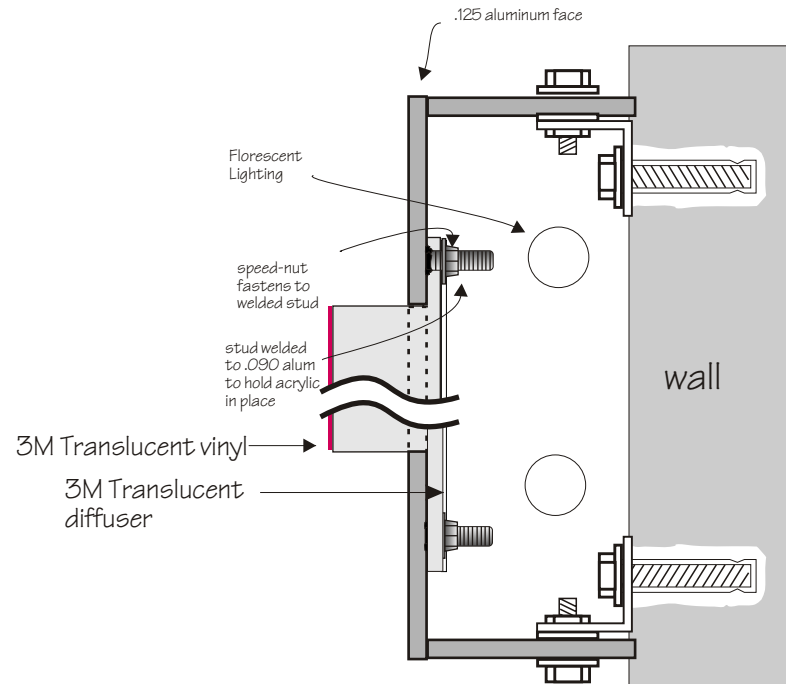

Side View  
Routed Face Detail  
backed w/ 3/4" acrylic push-thru



Face Elevation

Scale: NTS

Provide tenant name panels. Cabinet mounted flush to wall  
Actual letters are routed push thru.

APPROVED FOR PRODUCTION

Date \_\_\_\_\_

As Drawn \_\_\_\_\_ As Noted \_\_\_\_\_

Client \_\_\_\_\_

Sales Rep \_\_\_\_\_

Project Mgr \_\_\_\_\_





**Tenant Name**

**Tenant Name**

**Tenant Name**

**Tenant Name**



**Tenant Name**

Tenant Name

Tenant Name

Tenant Name

Tenant Name

Tenant Name









# SignArt

6225 Old Concord Road  
Charlotte, NC. 28213  
704.597.9801  
704.597.9808 fax  
800.929.3521

**BID NUMBER**

17037

**WORK ORDER NUMBER**

**CLIENT**

Austin Village

**LOCATION**

Potters Rd.  
Indian Trail NC

**SALESPERSON**

PS

**REVISIONS**

NO.	BY	DATE	
1			
2			
3			
4			
5			
6			
7			

**DESIGNED BY**

Matthew Obst

**ISSUE DATE**

1/26/05

**FILE NAME**

2005/Austin Village 17037

**PAGE**

1 of 2

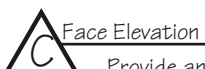
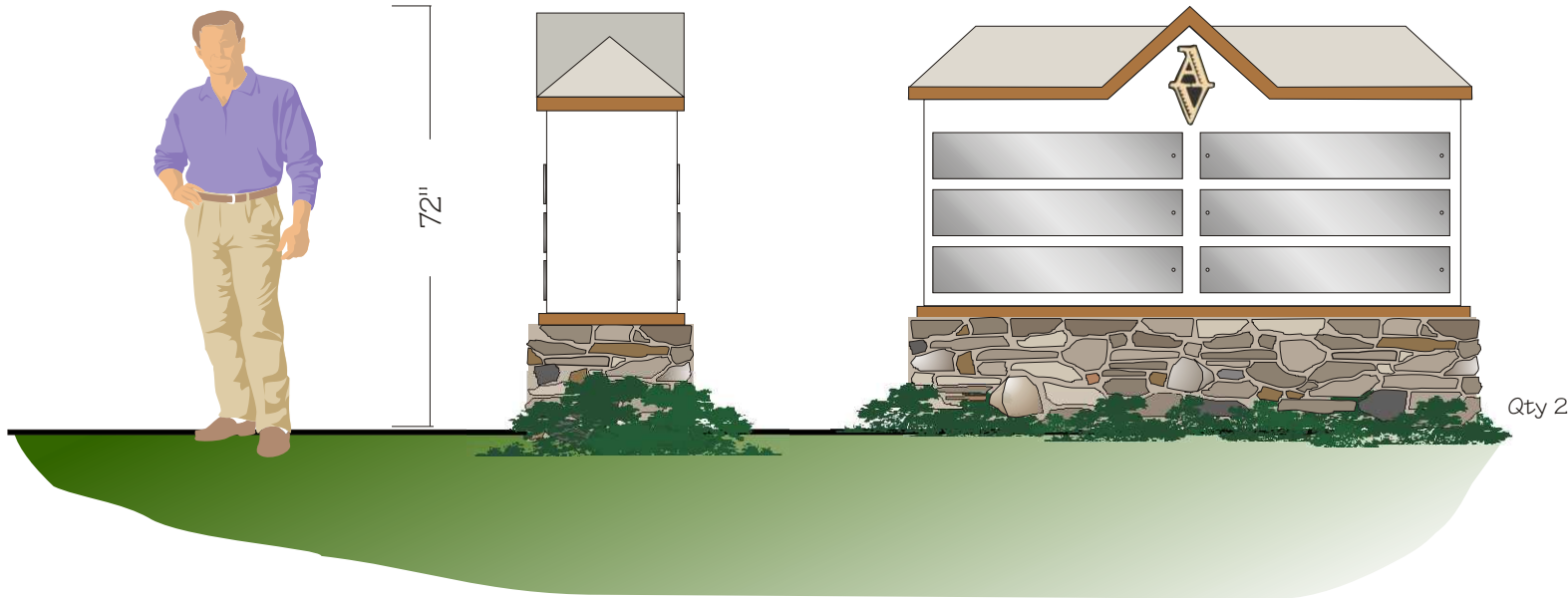

Face Elevation

Scale: 3/8" = 1'-0"

Provide and install (1) Monument with removable tenant panels. All colors, sizes, and artwork to be determined.

**APPROVED FOR PRODUCTION**

Date \_\_\_\_\_  
As Drawn \_\_\_\_\_ As Noted \_\_\_\_\_  
Client \_\_\_\_\_  
Sales Rep \_\_\_\_\_  
Project Mgr \_\_\_\_\_

# SignArt

6225 Old Concord Road  
Charlotte, NC. 28213  
704.597.9801  
704.597.9808 fax  
800.929.3521

**BID NUMBER**

17037

**WORK ORDER NUMBER**

**CLIENT**

Austin Village

**LOCATION**

Potters Rd.  
Indian Trail NC

**SALESPERSON**

PS

**REVISIONS**

NO.	BY	DATE	
1			
2			
3			
4			
5			
6			
7			

**DESIGNED BY**

Matthew Obst

**ISSUE DATE**

1/26/05

**FILE NAME**

2005/Austin Village 17037

**PAGE**

1 of 2

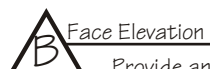
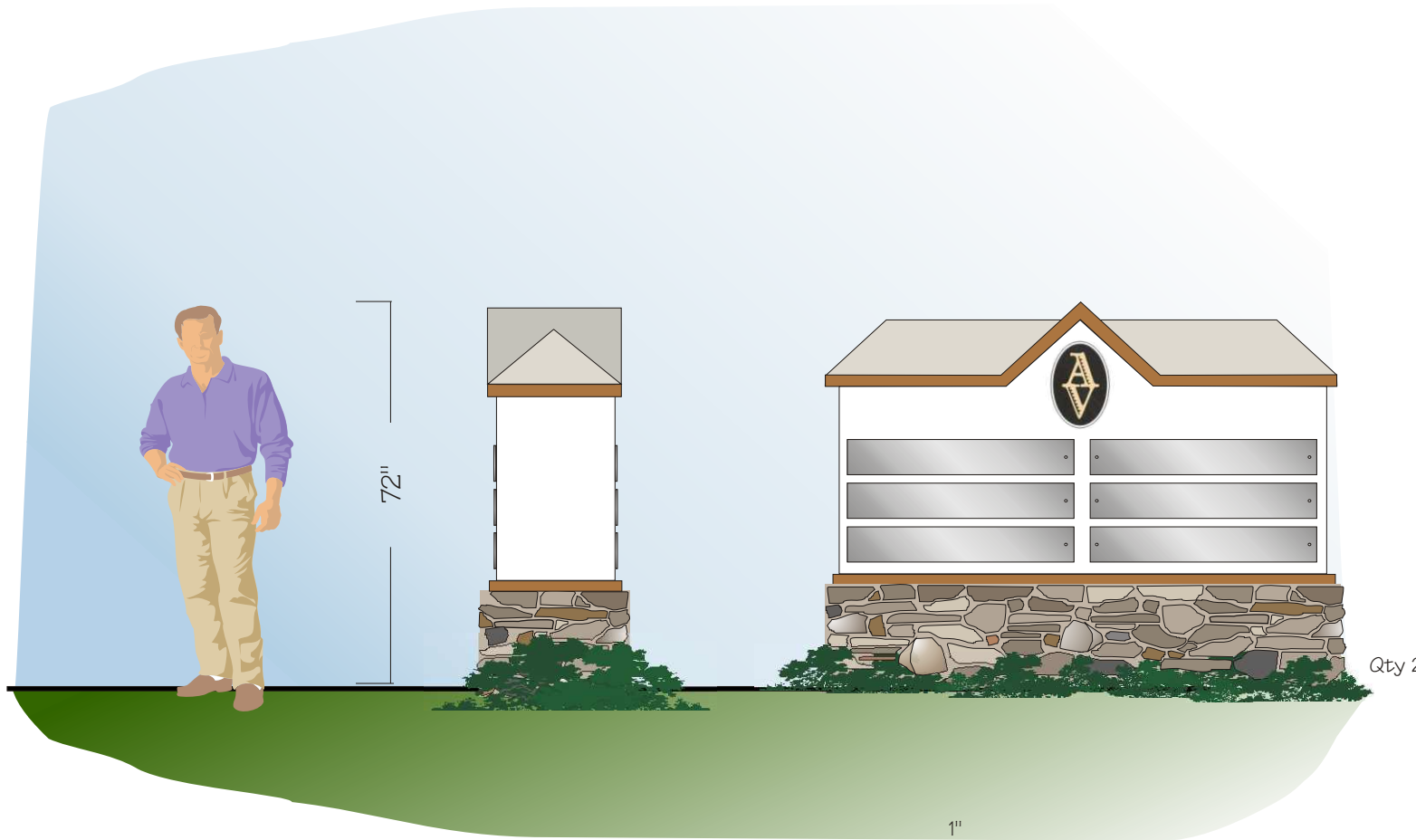

Face Elevation

Scale: 3/8" = 1'-0"

Provide and install (2) Monuments with removable tenant panels. All colors, sizes, and artwork to be determined.

**APPROVED FOR PRODUCTION**

Date \_\_\_\_\_  
As Drawn \_\_\_\_\_ As Noted \_\_\_\_\_  
Client \_\_\_\_\_  
Sales Rep \_\_\_\_\_  
Project Mgr \_\_\_\_\_