

PARCELS COMPRISING TOTAL BOUNDARY

DEED NO. - PAGE	TAX MAP REF.	ACREAGE	SHEET NO.
612 - 183	PT. 566.1 - 1-17	25.70	1
612 - 183	PT. 566.1 - 1-17	16.06	1
635 - 235	335 - 1 - 1	101.10	10 E
1259 - R02	335 - 1 - 4	116.92	10 B
PT. 1256 - 47	PT. 335 - 1 - 2	78.00	1, 2 B 3
PT. 1256 - 47	PT. 335 - 1 - 2	34.00	10 B
PT. 1023 - 221	PT. 335 - 1 - 6.2	8.02	10 B
PT. 1023 - 223	PT. 335 - 1 - 6.1	21.23	3
1215 - 923	335 - 1 - 6	8.48	3
1023 - 221	335 - 1 - 6	7.05	3
824 - 108	335 - 1 - 1	31.53	3

13H-58

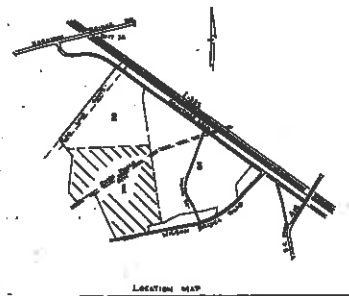

### FINAL PLAT

#### CERTIFICATE OF OWNERSHIP AND DEDICATION

"The undersigned having knowledge that I am (we and the owners) of the property shown and described hereon and that I (we) hereby adopt this plan of subdivision with my (our) free consent and that I (we) establish the minimum to being restriction lines, and hereby dedicate to public use as roads, streets, and easements, however all areas so shown or indicated on this plan.

\_\_\_\_\_  
 Signed: *Martha D. Williams*  
 \_\_\_\_\_  
 Signed: \_\_\_\_\_  
 \_\_\_\_\_  
 Signed: \_\_\_\_\_

#### CERTIFICATE OF ACCURACY

"I, JACKIE T. SCHAUB, certify that this plat was (were) drawn under my supervision from actual survey made under my supervision from the actual survey made by me (and description recorded in Book 335, Page 102, 103, 104, etc.) (together) that the error of closure as calculated by the office and department is \_\_\_\_\_, that the foundation not surveyed was shown as broken that stated from information found in Book 108, Page 102, 103, that this plat was prepared in accordance with the Greenville County Subdivision Regulations as adopted.

MARCH 10, 1987  
 DATE  
Jackie T. Schaub, P.E. & S.L.S.  
 COUNTY CLERK OF REGISTERED SURVEYOR  
 S.C. Registration No. 6892

#### CERTIFICATE OF APPROVAL FOR RECORDING

"I hereby certify that the subdivision plat shown hereon has been found to comply with the Subdivision Regulations for Greenville County, with the exception of such variances, if any, as are noted in the minutes of the Greenville County Planning Commission of Greenville County, South Carolina, and that it has been approved for recording in the office of the County Register as shown hereon."  
March 23, 1987  
 DATE  
Ann J. Vance  
 COUNTY PLANNING COMMISSION

FILE NUMBER  
**86-124**  
 SOUTH CHASE  
 SHEET NO. 1

LIBERTY LIFE INSURANCE COMPANY  
 OWNER  
 FIDMONT GROUP-  
 LAND SURVEYORS  
 ENGINEER OR SURVEYOR

NO. OF ACRES: 437.62 MILES OF NEW ROADS: 1.23

NO. OF LOTS: 9 DATE: 3/19/87

ZONE: \_\_\_\_\_

SCALE: 1" = 200'  
 200' 100' 0 0 100' 200'

RECORDING FEE  
 \$105.00

PLAT  
 APPROVED BY THE  
 STATE OF SOUTH CAROLINA  
 UNDER THE PROVISIONS OF  
 CHAPTER 1, SECTION 1-102  
 OF THE PUBLIC USE ACT

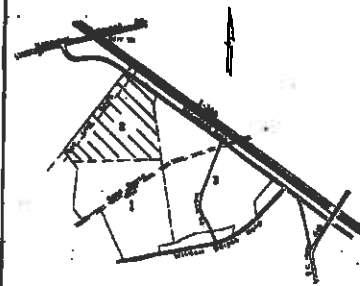

LOCATION MAP

### FINAL PLAT

#### CERTIFICATE OF OWNERSHIP AND DEDICATION

"The undersigned hereto acknowledge that I am (we are) the owner(s) of the property shown and described herein and that I (we) hereby adopt this plan of subdivision with its lot lines, easements and that I (we) establish the minimum building setback lines, and hereby dedicate to public use as roads, streets, and easements, forever of areas as shown or indicated on said plan.

Signature: Martha Williams  
 \_\_\_\_\_  
 Signature: \_\_\_\_\_  
 \_\_\_\_\_  
 Signature: \_\_\_\_\_

#### CERTIFICATE OF ACCURACY

"I, James T. Coopers, certify that this plat was drawn by me (I drew) under my supervision (an actual survey made under my supervision) from an actual survey made by me (I made) as described in Book 588, Page 102, of the Public Use Act, 1957, as amended, and that the boundaries and surveyed area shown on broken lines plotted from information found in Book 588, Page 102, of the Public Use Act, 1957, as amended, that this plat was prepared in accordance with the Greenville County Subdivision Regulations as adopted.

DATE: March 19, 1957  
 Signature: James T. Coopers  
 JAMES T. COOPERS, REGISTERED SURVEYOR  
 S.C. Registration No. 6549

#### CERTIFICATE OF APPROVAL FOR RECORDING

"I hereby certify that the subdivision plat shown herein has been found to comply with the Subdivision Regulations for Greenville County, with the exception of such mistakes, if any, as are noted in the minutes of the Greenville County Planning Commission of Greenville County, South Carolina, and that it has been approved for recording in the office of the County Register of Deeds Commission.

DATE: March 25, 1957  
 Signature: James  
 JAMES, DIRECTOR OF PLANNING  
 GREENVILLE COUNTY PLANNING COMMISSION

FILE NUMBER  
86-124  
 SOUTHCHASE  
 SHEET NO. 2

LIBERTY LIFE INSURANCE COMPANY, FIDELITY GROUP -  
 OWNER LAND SURVEYORS ENGINEER OR SURVEYOR

NO. OF ACRES: 216.1 MILES OF NEW ROADS: 2.1

NO. OF LOTS: 216.1 DATE: 3/19/57

ZONE: \_\_\_\_\_

SCALE: 1" = 200'  
 200' 100' 0 100' 200'

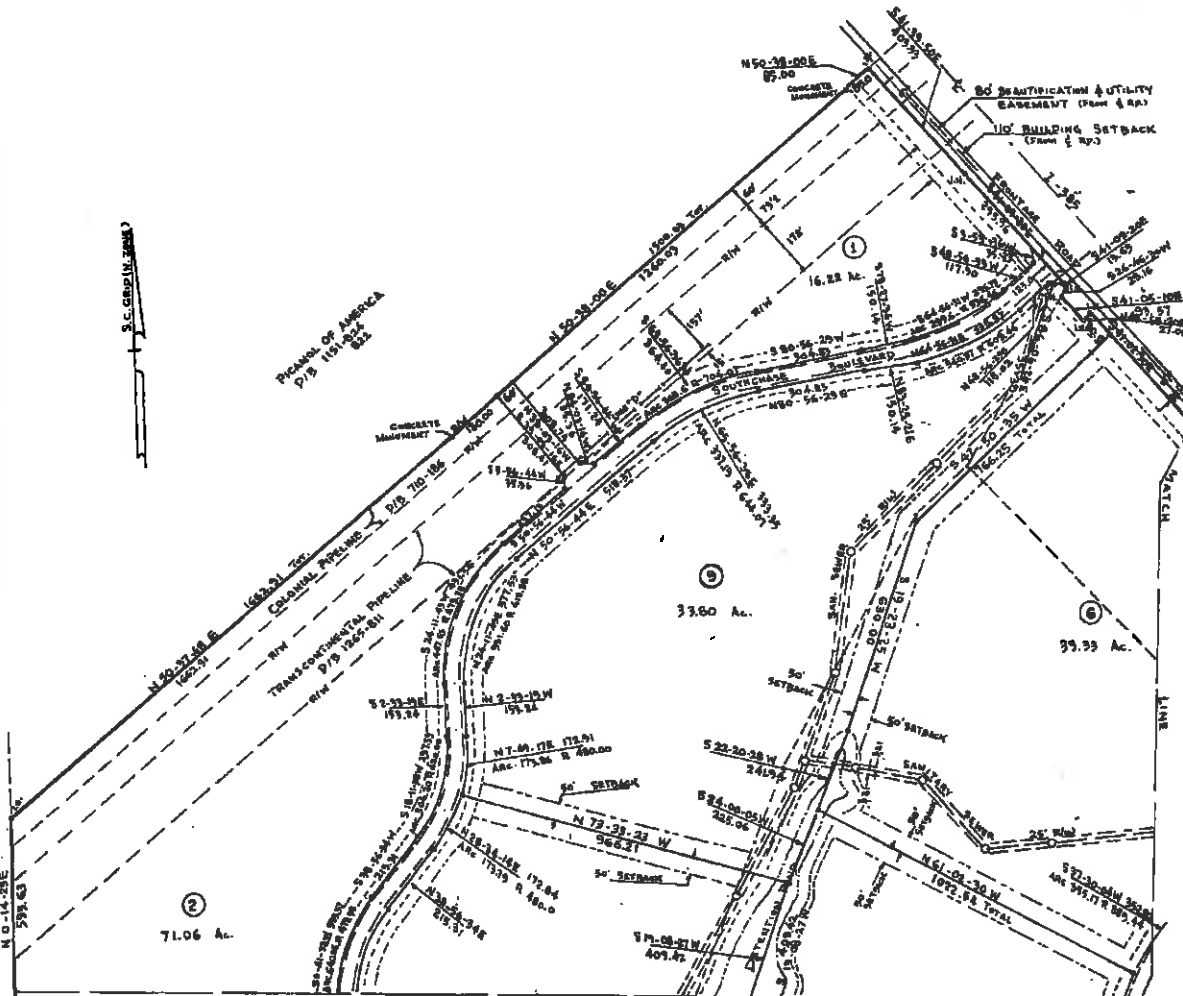

13H-59  
 39690

RECORDING FEE  
 6.00

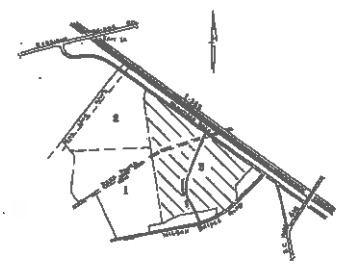
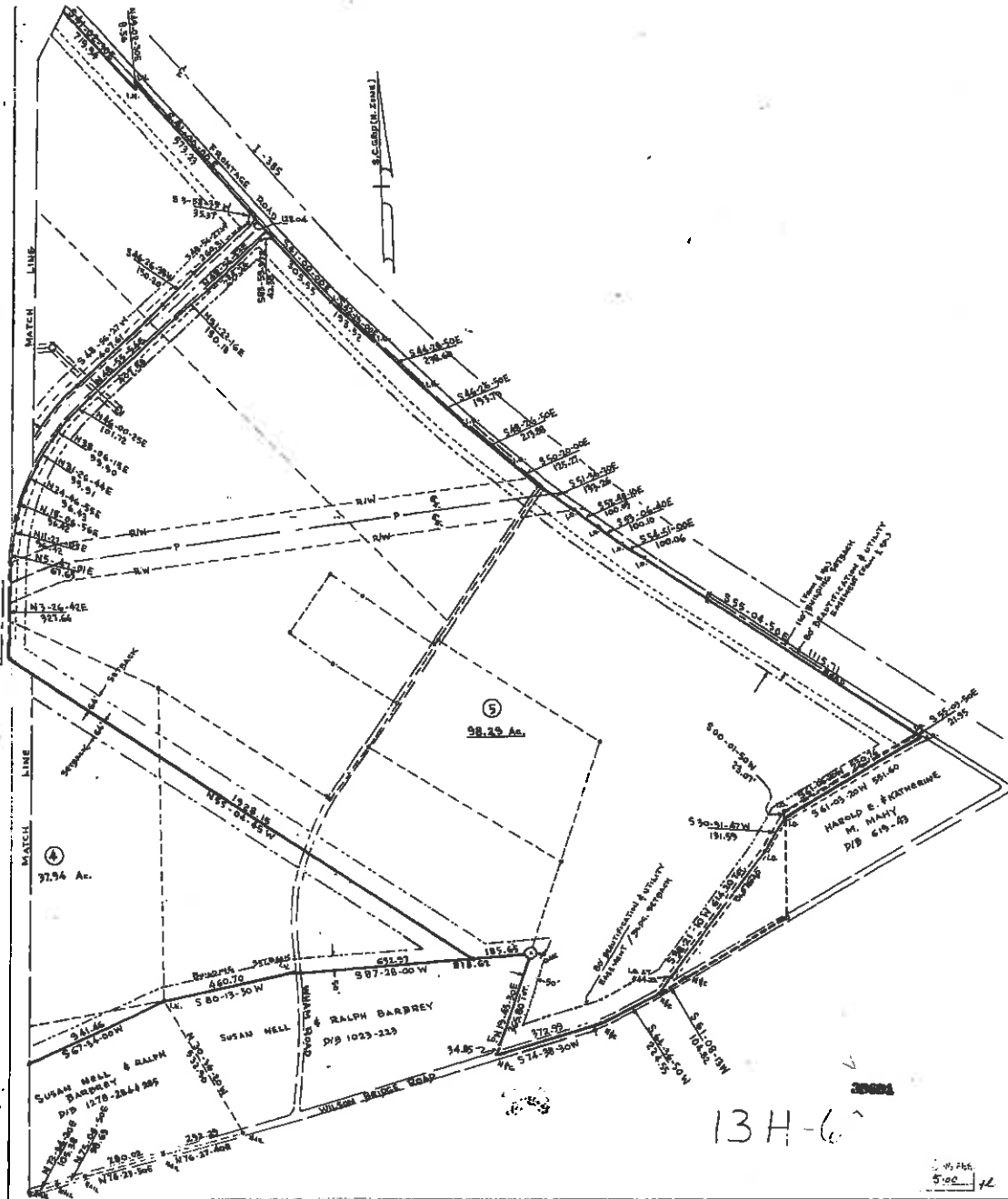

**FINAL PLAT**

**CERTIFICATE OF OWNERSHIP AND DEDICATION**

"The undersigned hereby acknowledge that I am (we are) the owner(s) of the property shown and described herein and that I (we) hereby adopt this plan of subdivisions with my (our) free consent and that I (we) establish the minimum building restriction lines, and hereby dedicate to public use as roads, streets, and easements, forever all areas so shown or indicated on said plat.

Signed: Martha A. Williams  
 Signed: \_\_\_\_\_  
 Signed: \_\_\_\_\_  
 Signed: \_\_\_\_\_

**CERTIFICATE OF ACCURACY**

"I, James T. Frazier, SR., certify that this plat was drawn by me (or under my supervision) on actual survey made under my supervision from an actual survey made by me (or under my supervision) recorded in Book 208, Page 107, that the error of closure as calculated by the method of least squares is \_\_\_\_\_, that the boundaries not surveyed are shown as broken lines plotted from information found in Book 208, Page 107, that this plat was prepared in accordance with the Greenville County Subdivision Regulations as adopted.

Witness my hand and seal this 15th day of March, 1967.  
James T. Frazier, SR.  
 SURVEYOR

**CERTIFICATE OF APPROVAL FOR RECORDING**

"I hereby certify that the subdivision plat shown herein has been found to comply with the Subdivision Regulations for Greenville County, with the exception of such variances, if any, as are noted in the minutes of the Greenville County Planning Commission of Greenville County, South Carolina, and that it has been approved for recording in the office of the County Register of Deeds and Conveyances."

March 15, 1967 James J. Jones  
 DEPUTY REGISTER OF DEEDS  
 GREENVILLE COUNTY PLANNING COMMISSION

**FILE NUMBER**

**86-124**

**SOUTH CHASE**

SHEET NO. 3

LIBERTY LIFE INSURANCE COMPANY  
 OWNER  
 PIERMONT GROUP  
 LEAD SURVEYS  
 ENGINEER OR SURVEYOR

NO. OF ACRES: 208.6 MILES OF NEW ROADS: 0.1

NO. OF LOTS: 2 DATE: 3/19/67

ZONE: \_\_\_\_\_

SCALE: 1" = 200'

